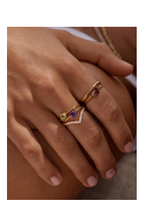

Royal Diamond Solitaire Ring

₹ 58,999

(MRP ₹ 72,999 – 20% OFF)

1,238 Sold • ★ 4.5

EMI Option

Starting at ₹ 2,450/month

Description:

A timeless solitaire ring crafted in 18K gold, featuring a certified diamond designed to celebrate elegance and love.

Metal Type

18K Yellow Gold / 18K Rose Gold / 18K White Gold

Diamond Carat Weight : 0.25 Carat

6 | 8 | 10 | 14 | 18 | 20

Diamond Type

Natural | Lab Grown

+ Add To Cart

Checkout Now

Add to Wishlist

Discount Every week new sales

Free Delivery 100% Free for all orders

Great Support 24/7 We care your experiences

Secure Payment 100% Secure Payment Method

Description | Reviews

Product Description

A timeless solitaire ring crafted in 18K gold, featuring a certified diamond designed to celebrate elegance and love.

Benefits

- Metal: 18K Gold
- Gross Weight: 4.5 gm
- Diamond Weight: 0.50 ct
- Clarity: VS1
- Color: E
- Setting Type: Prong

You May Also Like

Men's Ring

₹1,332-₹1,866

14K 14K 14K 14K 18K 18K PL

Men's Ring

₹1,332-₹1,866

14K 14K 14K 14K 18K 18K PL

Men's Ring

₹1,332-₹1,866

14K 14K 14K 14K 18K 18K PL

Men's Ring

₹1,332-₹1,866

14K 14K 14K 14K 18K 18K PL

You can be one step ahead.

Sign up to hear about our updates on the dot.

Your email address SIGN UP

© APOLLONIAN, LLC